AMENAGEMENT FONCIER AGRICOLE. FORESTIER ET ENVIRONNEMENTAL
Titre 2ème du Livre 1er du Code Rural et de la Pêche Maritime

CHAOURCE (Aube)

Section ZK

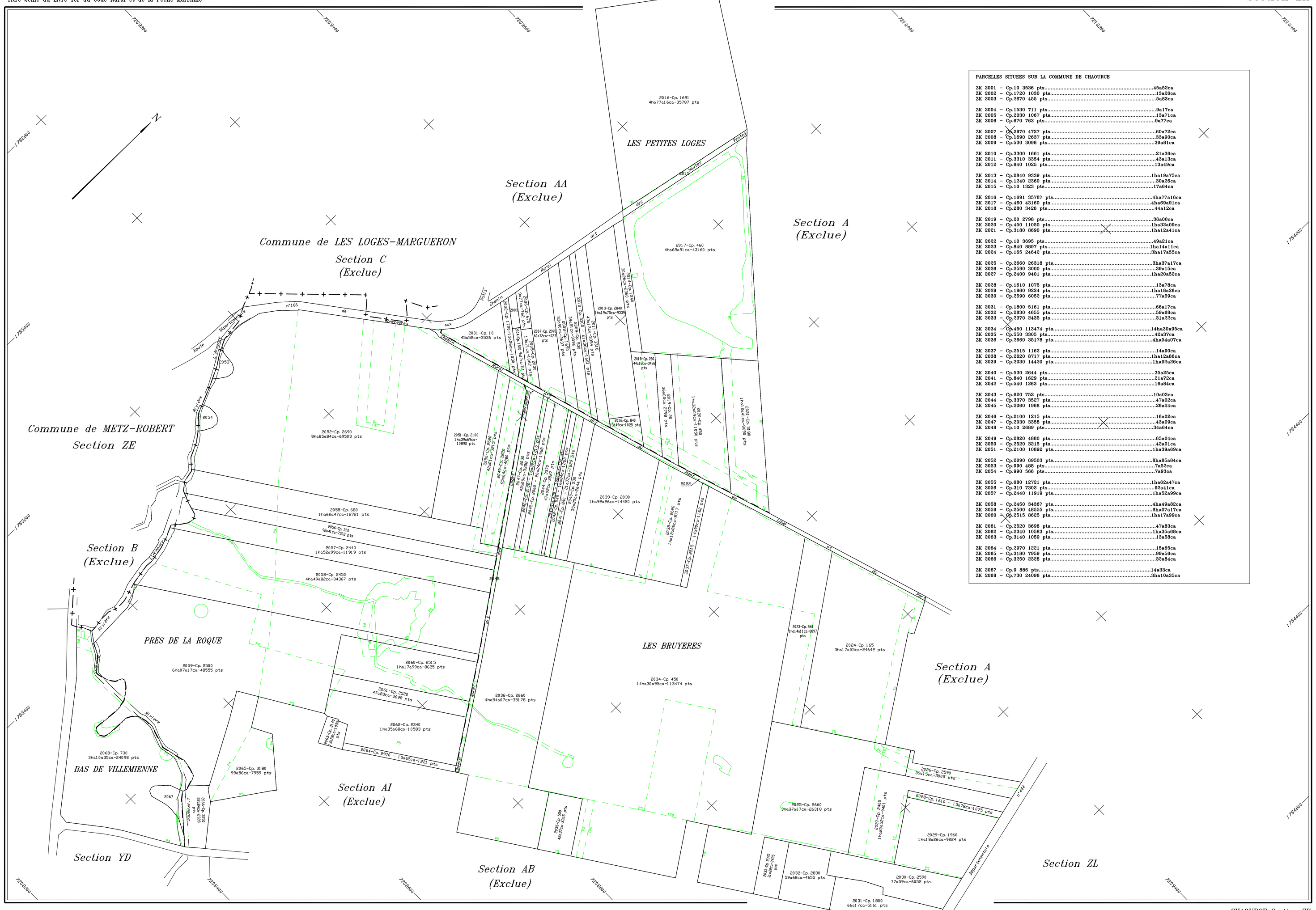

PARCELLES SITUEES SUR LA COMMUNE DE CHAOURCE

ZK 2001 - Cp.10 3536 pts.....45a52ca
ZK 2002 - Cp.1720 1030 pts.....13a26ca
ZK 2003 - Cp.2670 455 pts.....5a83ca

ZK 2004 - Cp.1530 711 pts.....9a17ca
ZK 2005 - Cp.2030 1067 pts.....13a71ca
ZK 2006 - Cp.670 762 pts.....9a77ca

ZK 2007 - Cp.2970 4727 pts.....60a72ca
ZK 2008 - Cp.1690 2637 pts.....33a90ca
ZK 2009 - Cp.530 3096 pts.....39a81ca

ZK 2010 - Cp.3300 1661 pts.....21a36ca
ZK 2011 - Cp.3310 3354 pts.....43a13ca
ZK 2012 - Cp.840 1025 pts.....13a49ca

ZK 2013 - Cp.2840 9339 pts.....1ha19a75ca
ZK 2014 - Cp.1240 2360 pts.....30a28ca
ZK 2015 - Cp.10 1323 pts.....17a54ca

ZK 2016 - Cp.1691 35787 pts.....4ha77a16ca
ZK 2017 - Cp.460 43160 pts.....4ha69a91ca
ZK 2018 - Cp.280 3426 pts.....44a12ca

ZK 2019 - Cp.20 2798 pts.....36a00ca
ZK 2020 - Cp.450 11050 pts.....1ha32a09ca
ZK 2021 - Cp.3180 8690 pts.....1ha12a41ca

ZK 2022 - Cp.10 3695 pts.....49a21ca
ZK 2023 - Cp.840 8897 pts.....1ha14a11ca
ZK 2024 - Cp.165 24642 pts.....3ha17a55ca

ZK 2025 - Cp.2660 26318 pts.....3ha37a17ca
ZK 2026 - Cp.2590 3000 pts.....39a15ca
ZK 2027 - Cp.2400 9401 pts.....1ha20a52ca

ZK 2028 - Cp.1610 1075 pts.....13a78ca
ZK 2029 - Cp.1960 9224 pts.....1ha18a26ca
ZK 2030 - Cp.2590 6052 pts.....77a59ca

ZK 2031 - Cp.1800 5161 pts.....66a17ca
ZK 2032 - Cp.2830 4655 pts.....59a68ca
ZK 2033 - Cp.2370 2435 pts.....31a22ca

ZK 2034 - Cp.450 113474 pts.....14ha30a95ca
ZK 2035 - Cp.550 3305 pts.....42a37ca
ZK 2036 - Cp.2660 35178 pts.....4ha54a07ca

ZK 2037 - Cp.2515 1162 pts.....14a90ca
ZK 2038 - Cp.2620 8717 pts.....1ha12a86ca
ZK 2039 - Cp.2030 14420 pts.....1ha92a26ca

ZK 2040 - Cp.530 2644 pts.....35a25ca
ZK 2041 - Cp.840 1629 pts.....21a72ca
ZK 2042 - Cp.540 1263 pts.....16a84ca

ZK 2043 - Cp.620 752 pts.....10a03ca
ZK 2044 - Cp.3370 3527 pts.....47a02ca
ZK 2045 - Cp.2060 1968 pts.....26a24ca

ZK 2046 - Cp.2100 1215 pts.....16a02ca
ZK 2047 - Cp.2030 3358 pts.....43a09ca
ZK 2048 - Cp.10 2689 pts.....34a64ca

ZK 2049 - Cp.2820 4880 pts.....65a04ca
ZK 2050 - Cp.2520 3215 pts.....42a01ca
ZK 2051 - Cp.2100 10892 pts.....1ha39a69ca

ZK 2052 - Cp.2690 69503 pts.....8ha85a84ca
ZK 2053 - Cp.990 488 pts.....7a52ca
ZK 2054 - Cp.990 566 pts.....7a93ca

ZK 2055 - Cp.680 12721 pts.....1ha62a47ca
ZK 2056 - Cp.310 7302 pts.....92a41ca
ZK 2057 - Cp.2440 11919 pts.....1ha52a99ca

ZK 2058 - Cp.2450 34367 pts.....4ha49a82ca
ZK 2059 - Cp.2500 48555 pts.....6ha07a17ca
ZK 2060 - Cp.2515 8625 pts.....1ha17a99ca

ZK 2061 - Cp.2520 3698 pts.....47a83ca
ZK 2062 - Cp.2340 10583 pts.....1ha35a68ca
ZK 2063 - Cp.3140 1059 pts.....13a58ca

ZK 2064 - Cp.2970 1221 pts.....15a65ca
ZK 2065 - Cp.3180 7959 pts.....99a56ca
ZK 2066 - Cp.3250 2328 pts.....32a84ca

ZK 2067 - Cp.9 886 pts.....14a33ca
ZK 2068 - Cp.730 24098 pts.....3ha10a35ca

Plan établi en 2026
par Michel PÉAN
géomètre-expert agréé

Echelle 1/2000

CHAOURCE Section ZK
AVANT-PROJET